

AI4 Should Evergreen use the alternative horizontal patron summary and search panel? (This would replace the current vertical sidebar and would be a PINES system wide setting and cannot be toggled on or off by individual logins.

Note: First screenshots show the horizontal panels for patron searching and patron info. The last two show the current vertical sidebar.)

### Horizontal panel with patron search

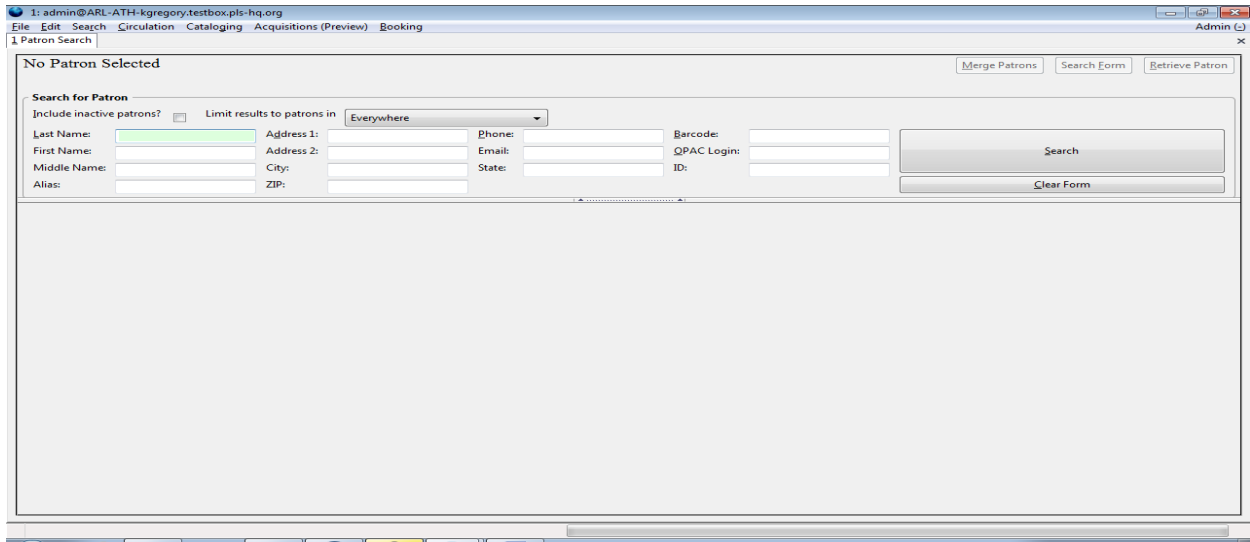

### Horizontal panel with patron summary display before retrieval and button bar display

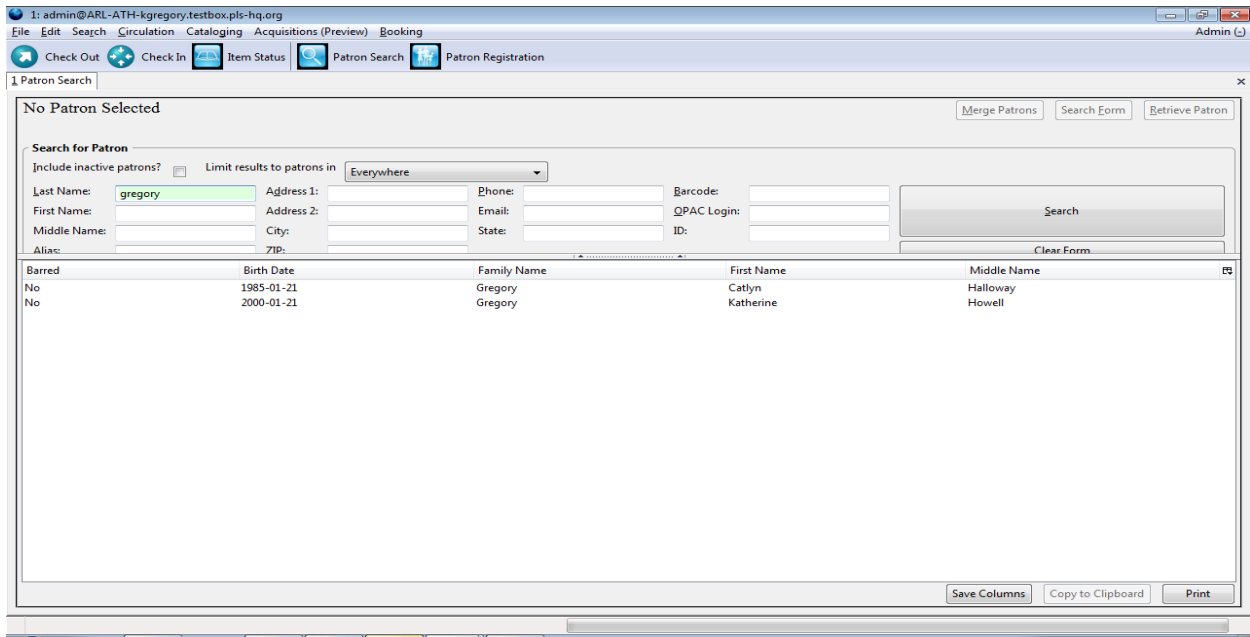

### Horizontal panel with patron highlighted prior to retrieval and button bar display

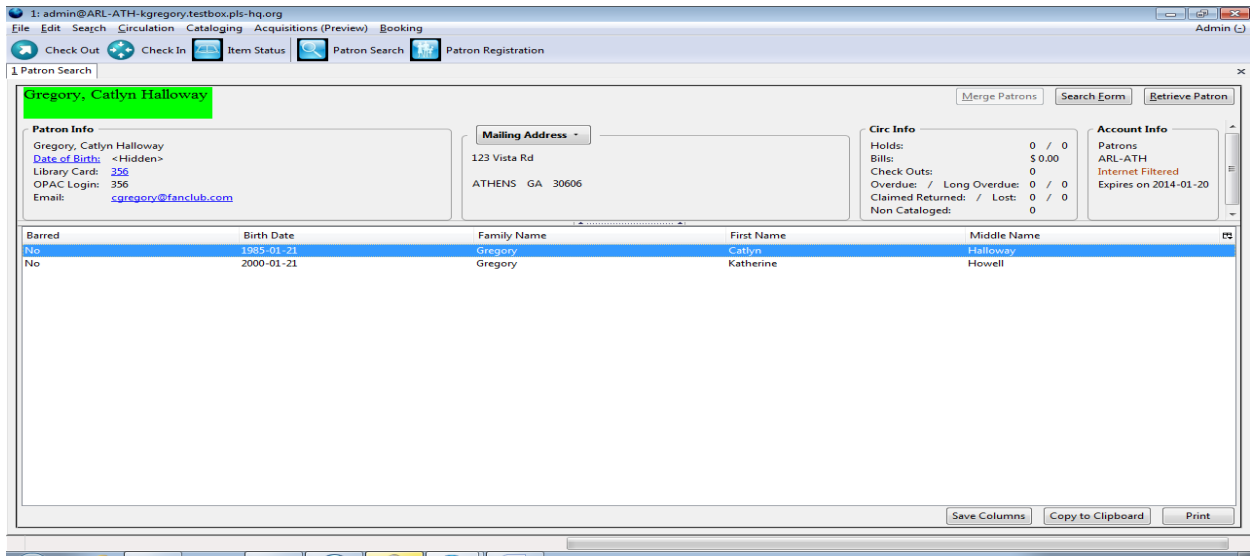

### Horizontal panel upon patron retrieval and button bar display

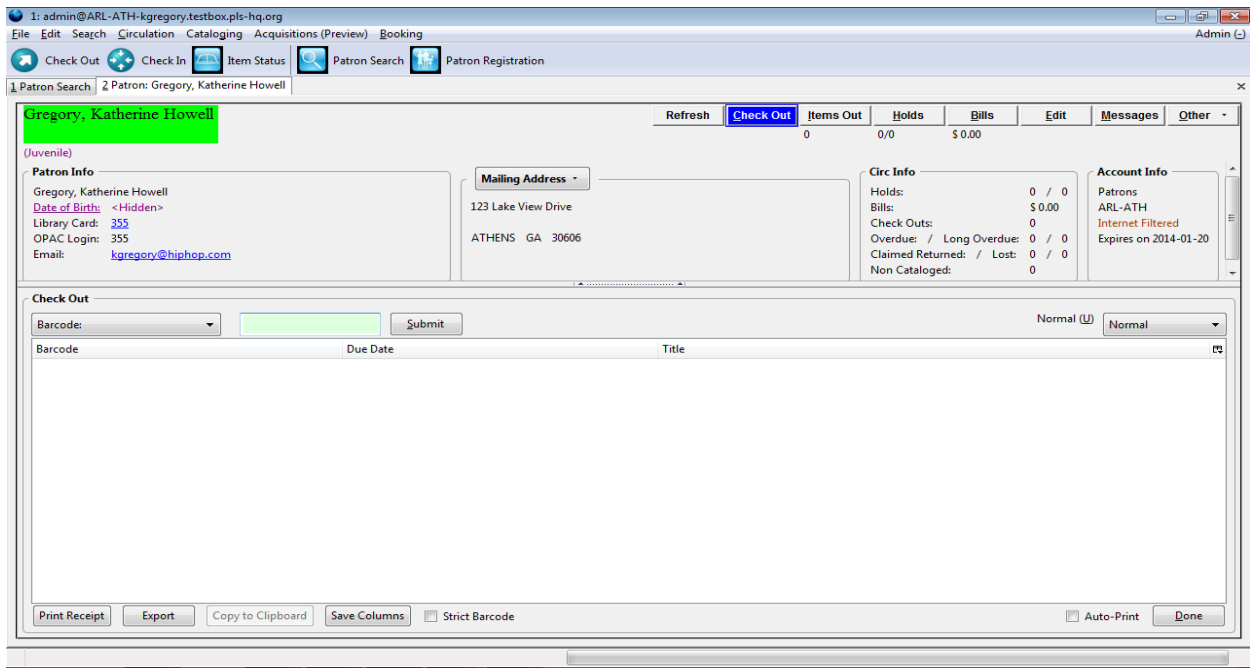

## Vertical panel on patron search (current setting)

The screenshot shows a web browser window with the URL `kgregory@STATELIB-L-kat1.gapines.org`. The browser's address bar and menu bar are visible. The main content area is titled "Patron Search" and displays "No Patron Selected". On the left, there is a vertical search panel with the following fields:

- Search for Patron
- Include inactive patrons?
- Limit results to patrons in: All PINES Libraries
- Last Name: gregory
- First Name: ka
- Middle Name:
- Email:
- Phone:
- ID:
- Address 1:
- Address 2:
- City:
- ZIP:

Buttons for "Search" and "Clear Form" are located below the search fields. On the right, a table lists search results with the following columns: Barred, Birth Date, Family Name, First Name, and Middle Name. The table contains 25 rows of data.

Barred	Birth Date	Family Name	First Name	Middle Name
No	1997-05-22	Gregory	Kaegan	O.
No		Gregory	Kaitlyn	Michelle
No	1996-09-03	Gregory	Kaitlynn	M.
No	1984-01-26	Gregory	Kamau	C
No	1981-09-05	Gregory	Karen	Elizabeth
No		Gregory	Karen	Margaret
No	2003-12-17	Gregory	Karli	Ruth
No	1998-06-12	Gregory	Kaseem	C
No	1994-10-02	Gregory	Katelyn	Elizabeth
No	2003-06-16	Gregory	Katelyn	Marie
No		Gregory	Katesha	M.
No	1972-11-15	Gregory	Katesha	Momoque
No	1956-08-10	Gregory	Katherin	
No		Gregory	Katherine	
No		Gregory	Katherine	E
No	1966-11-12	Gregory	Katherine	Howell
No	1940-06-14	Gregory	Katherine	Jeanne
No	1944-06-26	Gregory	Kathleen	P.
No		Gregory	Kathleen	S.
No	1963-05-07	Gregory	Kathryn	Ann
No		Gregory	Kathy	L.
No	1950-09-18	Gregory	Kathy	L.
No		Gregory	Kathy	M.
No	1959-10-17	Gregory	Kathy	Rose
No	2003-11-14	Gregory	Katie	Ann
No	1990-06-08	Gregory	Katie	Elizabeth
No	1968-01-02	Gregory	Katie	Scarlett
No	1999-08-24	Gregory	Kayla	Cheyenne
No		Gregory	Kayla	Ranee
No	1982-01-18	Gregory	Kayla	S.

Buttons for "Save Columns", "Copy to Clipboard", and "Print" are located at the bottom right of the results table.

## Vertical panel upon patron retrieval (current setting)

The screenshot shows the same web browser window, but now displaying the "Patron: Gregory, Katherine Howell" page. The browser's address bar and menu bar are visible. The main content area is titled "Patron: Gregory, Katherine Howell" and displays "Gregory, Katherine Howell" in green. On the left, there is a vertical status panel with the following information:

- GlobalAdmin
- ARL-ATH
- Internet Filtered
- Expires on 2014-01-22
- Holds: 0
- Available: 0
- Bills: \$ 0.00
- Check Outs: 2
- Overdue: 0
- Long Overdue: 0
- Claimed Returned: 0
- Lost: 0
- Non Cataloged: 0

Below the status panel, there is a section for "ID and Contact Information":

- Library Card: 355
- ID 1: Other
- ID 2: xxx5118
- Date of Birth: 1966-11-12

On the right, there is a "Check Out" table with the following columns: Barcode, Due Date, and Title. The table is currently empty. Buttons for "Refresh", "Check Out", "Items Out", "Holds", "Bills", "Edit", "Info", and "Exit" are located at the top of the table. Buttons for "Print Receipt", "Export", "Copy to Clipboard", "Save Columns", "Strict Barcode", "Auto-Print", and "Done" are located at the bottom of the table.